ALSATEX
REAL ESTATE EST. 1997

ALSATEX Real Estate
Le Métropole
17 Avenue des Spélugues
98000 Monaco
contact@alsatexgroup.com
www.alsatexrealestate.com

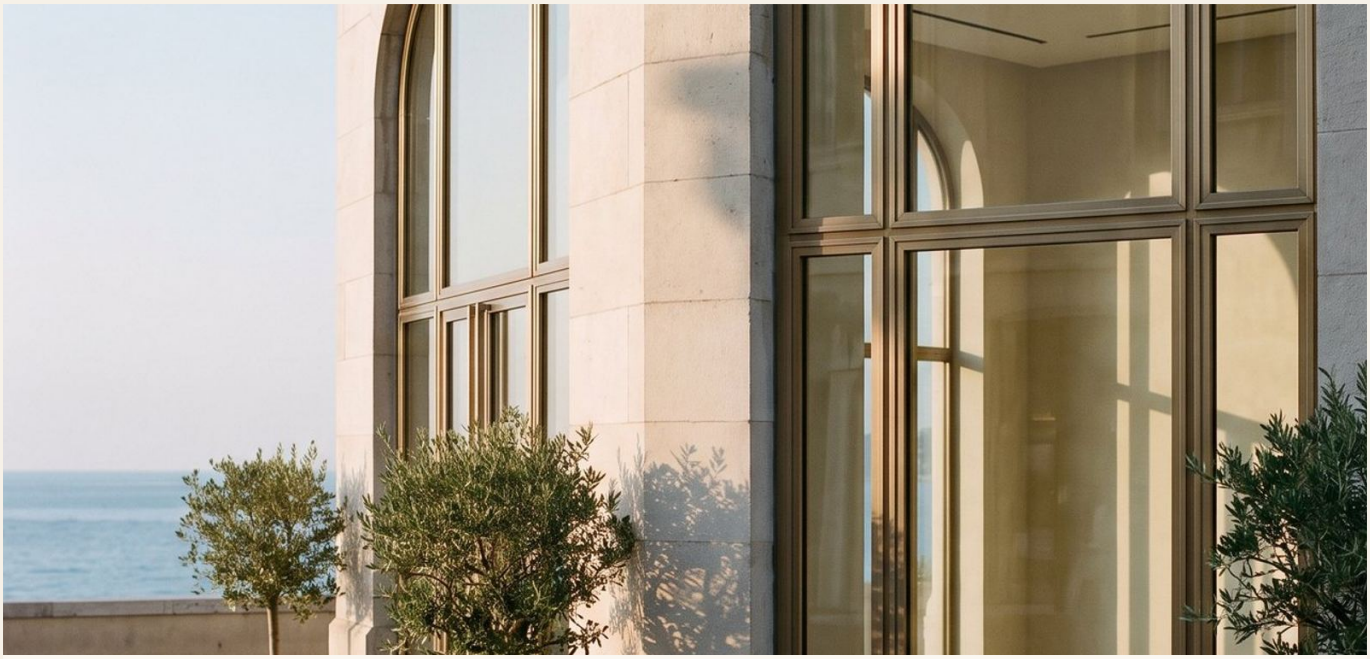

MILAN · QUADRILATERO DELLA MODA

SEASONAL **€ 1,400,000** per year

Corner Boutique, Quadrilatero

A corner of a stone palazzo with arched windows and a vaulted courtyard room.

HIGHLIGHTS

TOTAL PREMISES AREA 380 m²	FRONTAGE 21 m
AVAILABILITY Spring 2027	OPPORTUNITY TYPE Seasonal
PROPERTY TYPE Retail premises	FEATURES Corner position

PROPERTY OVERVIEW

Arched windows on two streets of the Quadrilatero, and a quieter vaulted room facing the palazzo's courtyard.

ALSATEX represents the landlord.

PHOTOGRAPHS



LOCATION



Milan · Quadrilatero della Moda — Location shown approximately where required by confidentiality.

Enquiries

Viewings and further information are arranged directly with the ALSATEX team.

contact@alsatexgroup.com
Le Métropole, 17 Avenue des Spélugues, 98000 Monaco

Ref. ALX-MI-0512

View this property online

This document is provided for information only and does not form part of any offer or contract. Areas and measurements are approximate. Terms, price and availability may change without notice and remain subject to contract. Issued 24 November 2026.